

Элегия

Игорь Анатольевич Постольный

Largo

26

29

31

34

38

40

41

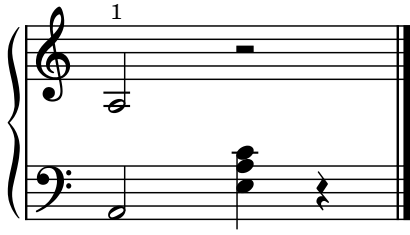

20 апреля 2008 года